

# WE WANT A BETTER PERFORMING HAWKE'S BAY, DO YOU?



LYN BEVIN



JOHN O'SULLIVAN



JOHN NEWLAND



JOHN MACPHERSON



SOPHIE SOWMAN



STUART MCLAUCHLAN



ALAYNA WATENE



GRAEME AVERY



NIC MAGDALINOS



ROD DRURY



KEN SUTHERLAND



JENNY YULE



BREM ELLINGHAM

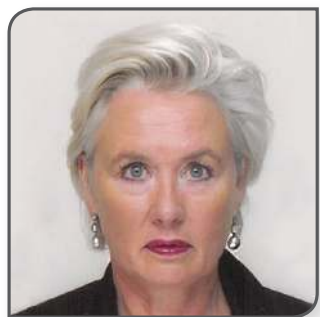

REBECCA TURNER



BRIAN MARTIN



PETER HOLLEY



SIMON TREMAIN



ANDREW WARES

JIM FERGUSON, JOHN HUTCHINSON, TOM MCKIMM, KEVIN ATKINSON, DAMON HARVEY, TOM BELFORD, RYAN JENNINGS JANE LIBBY, BRUCE EMERSON, TONY MAIDENS, RODNEY GREEN, ALISON MCEWEN, JAMES DRYSDALE, MICHAEL BATE, TODD HANSEN, DAVID RITCHIE, PHIL HOCQUARD, JAY TYLER, KIM BONE, JEFF VANDELAAR, TONY BONE, NICK STEWART, ANNA LORCK, DICK FRIZZELL, GERALD GROCOTT, TIM & JULES NOWELL-USTICKE, GERARD COOK, CHARLES WHYTE, RAY MCKIMM, NEIL BARBER, CRAIG HAY, HILARY SCOTT, HAMISH WHYTE, ROBERT DARROCH, CEDRIC KNOWLES, MARK SOWMAN, MIKE PETERSEN, GRAEME AVERY, DAVID SMITH, ANDY LOWE, PETER DUNKERLEY, JOHN SPRINGFORD, HELEN WHITTAKER, ADRIENNE PIERCE, DAVID MARSHALL, JEFF WHITTAKER, HAAMI HILTON, ADAM RUSS, BILL NIMON, JOHN HARRISON, CLAIRE VOGTHERR, DENIS O'REILLY, DAVID MACKERSEY, RACHEL CORNWALL, DON HARVEY, REX GRAHAM, NGAHIWI TOMOANA, TIM WILKINS, BRUCE JANS, LYN GIBSON, PETER TWIGG, JOHN BOSTOCK, GRAEME NORTON

## Why are we concerned?

We are proud of, and love Hawke's Bay. Our climate, our towns and cities, our land and beaches, our people and our pride.

But the world is a rapidly changing place. It's smaller, better connected and more competitive. People, including our region's best, can choose to live and work anywhere.

We are a group of people who are passionate about our region and who care about our future.

We support the commissioning of an independent study to better inform us of the issues we face and options available. We need to look at the economic, social, health and environmental challenges and decide how these issues are best addressed. This may result in a re-evaluation of the current approach to governance and service delivery to ensure it is best structured to provide the platform for our future. We need to develop a regional vision and plan that is future focused, inclusive and offers people a first-class quality of life supported by a sound economic base.

These issues require independent examination with no presumed outcomes.

**We invite you to stand beside us as we call on our five councils to undertake a comprehensive study into enhancing the performance of our region.**

## Show Your Support Now !

To show your support, simply complete the form and post to  
**PO Box 799, Napier 4140** or email us at  
**hawkesbayreport@gmail.com**

Name: .....

Address: .....

City: .....

Email: .....

Tick if you wish to subscribe to our online Newsletter

Phone: .....